

Message in a bottle

Basse - Tempo = 150 BPM

Intro

C# add9

A add9

B

C#m7

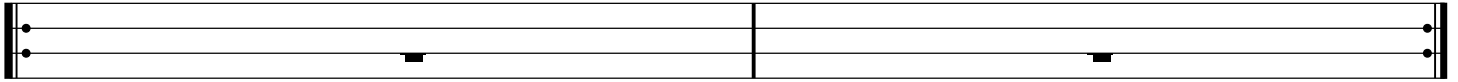

Verse 1

C# add9

A add9

B

C#m7

X 8

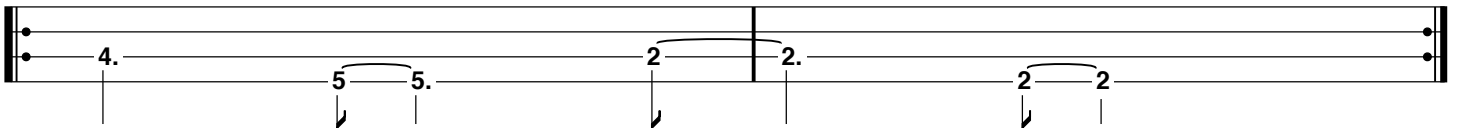

Pre-chorus 1

A5

D5

E5

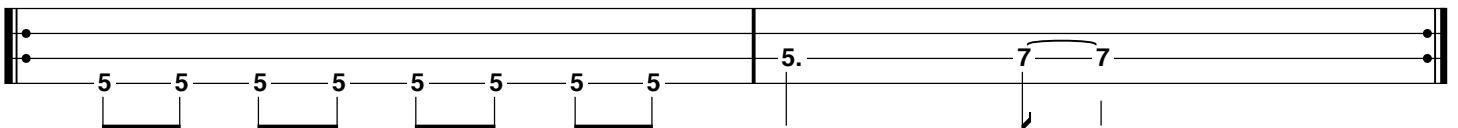

F#5

D5

X3

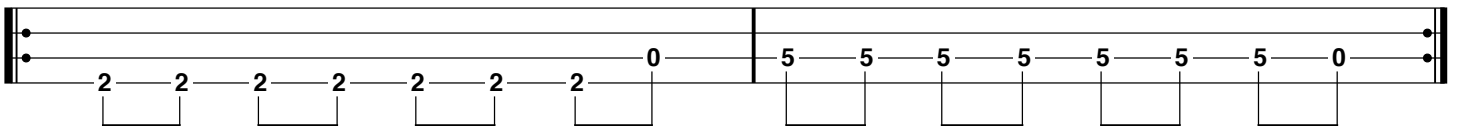

Chorus 1

C#m7

A

X3

F#m7

Verse 2
C# add9

C# add9

A add9

B

C#m7

X 8

Pre-chorus 2

A5

D5

E5

5 5 5 5 5 5 5 5 | 5. 7 7

F#5

D5

X3

Chorus 2

C#m7

A

X7

F#m7

Verse 3
C# add9

A add9

B

C#m7

X 8

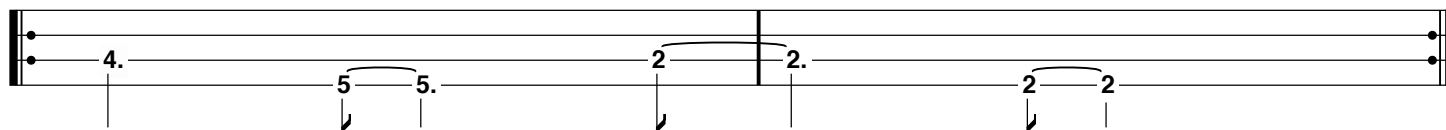

Pre-chorus 3
A5

D5

E5

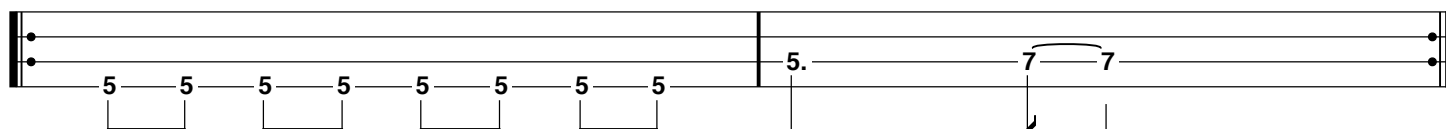

F#5

D5

X3

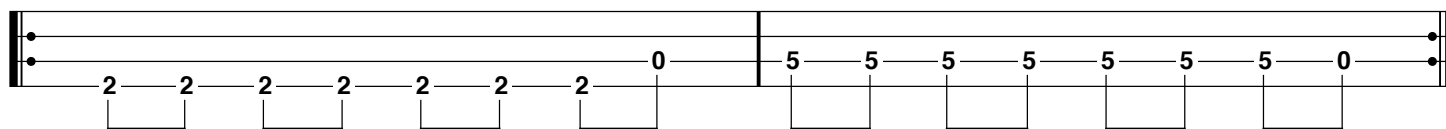

Chorus 3
C#m7

A

X7

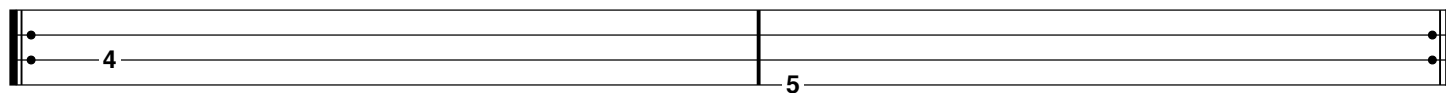

F#m7

Outro
C# add9

A add9

B

C#m7

Ad Lib

