

Chameleon

Basse

Intro

Bbm7

Eb7

A

Bbm7

Eb7

x 8

The second staff continues the musical sequence. It begins with a whole rest, followed by a dotted half note G (fingering 6), a quarter note A (fingering 8), a quarter note G (fingering 3), a quarter note F (fingering 4), and a quarter note E (fingering 5). This is followed by a bar line. The sequence then continues with a dotted half note G (fingering 6), a quarter note A (fingering 8), a quarter note G (fingering 6), a quarter note F (fingering 3), a quarter note E (fingering 4), and a quarter note D (fingering 5). The staff ends with a double bar line.

Abm7 / Db

Bbm7

Drums

B

Bbm7

Eb7

x 8

Solo Bbm7

Eb7

x 8

The second staff continues the melodic line. It begins with a whole note G4 (fingering 6), followed by a quarter rest, then an eighth note A4 (fingering 8), another quarter rest, and then eighth notes B4 (fingering 3), C5 (fingering 4), and D5 (fingering 5). This is followed by a bar line. The second half of the staff starts with a whole note G4 (fingering 6), followed by a quarter rest, then an eighth note A4 (fingering 8), another quarter rest, and then eighth notes B4 (fingering 3), C5 (fingering 4), and D5 (fingering 5). The staff concludes with a double bar line.

A

Bbm7

Eb7

x 8

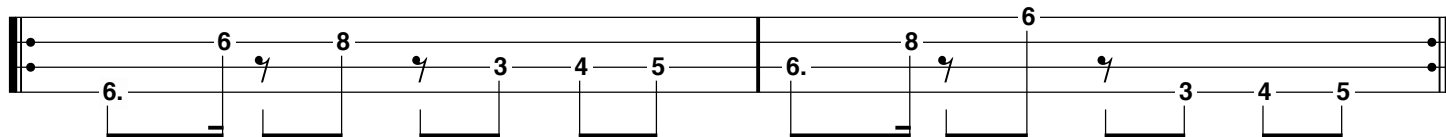

Abm7 / Db

Bbm7

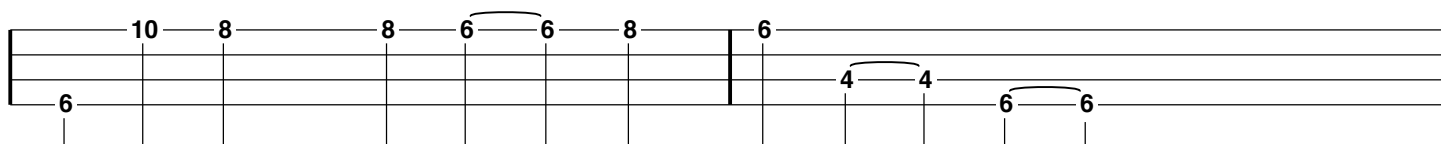

Drums

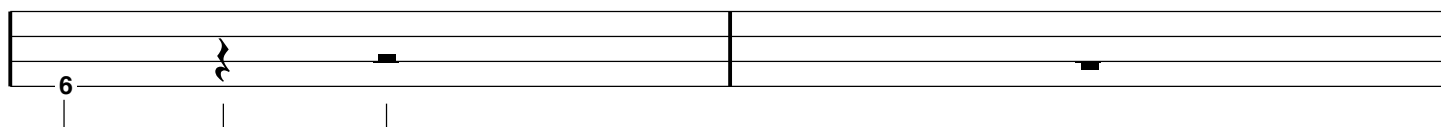

B

Bbm7

Eb7

x 8

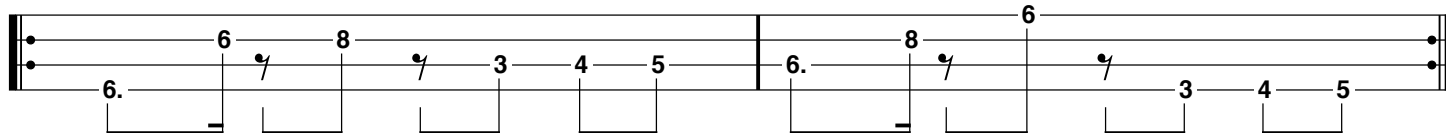

Outro
Bbm7

