

# Happy

## Intro

### Verse 01 et 02

Guitare 01 - Tempo 120 BPM

[illegible]

## Chorus 1 et 2

[illegible]

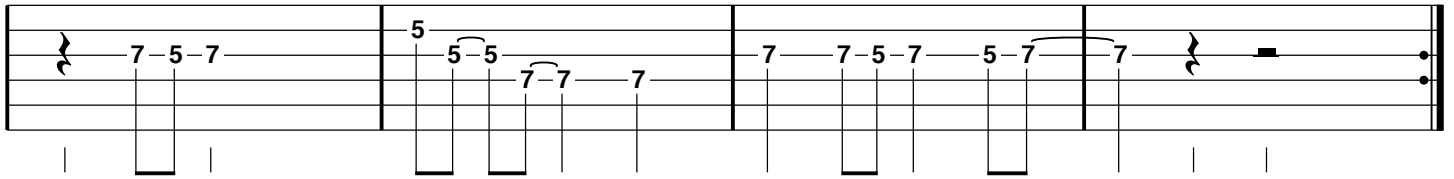
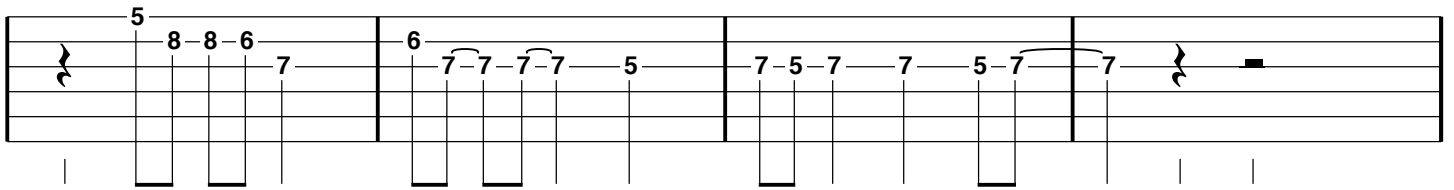
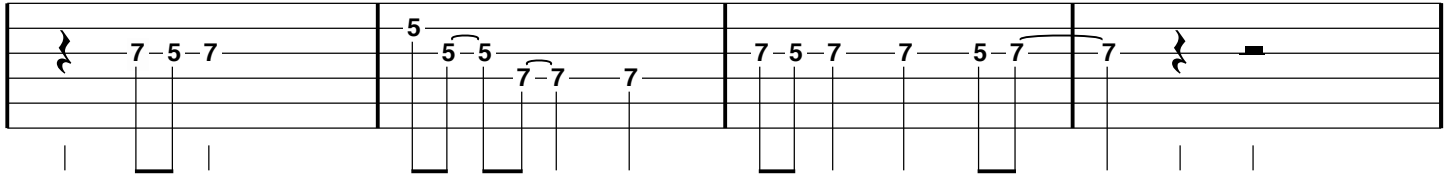

**Bridge**

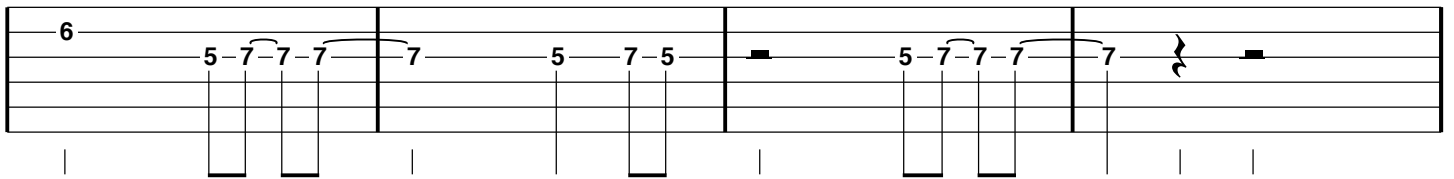
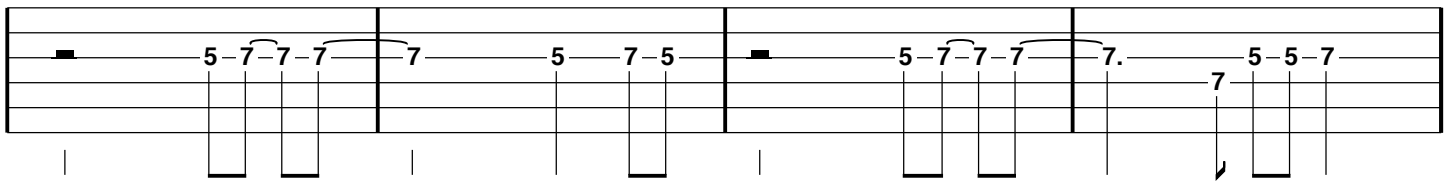

### Chorus 03

The first staff of the exercise is written on a five-line staff. It begins with a treble clef and a key signature of one flat (B-flat). The notation consists of the following sequence: a quarter rest, followed by eighth notes G4 (labeled '7'), F#4 (labeled '5'), and E4 (labeled '7'). This is followed by a bar line. The second measure contains eighth notes D4 (labeled '7'), C4 (labeled '7'), B3 (labeled '7'), A3 (labeled '7'), and G3 (labeled '7'), all beamed together. This is followed by eighth notes F#3 (labeled '7') and E3 (labeled '5'). A bar line follows. The third measure contains eighth notes D4 (labeled '7'), C4 (labeled '7'), B3 (labeled '7'), and A3 (labeled '5'), all beamed together. This is followed by eighth notes G3 (labeled '7') and F#3 (labeled '7'). A bar line follows. The fourth measure contains eighth notes E3 (labeled '5') and D3 (labeled '7'), beamed together. This is followed by a quarter rest, a quarter note G3, and a quarter rest. The staff ends with a double bar line.

[illegible]

5 8-8-6 7 6 7-7-7-7 5 7-5-7 7 5-7 7

[illegible]